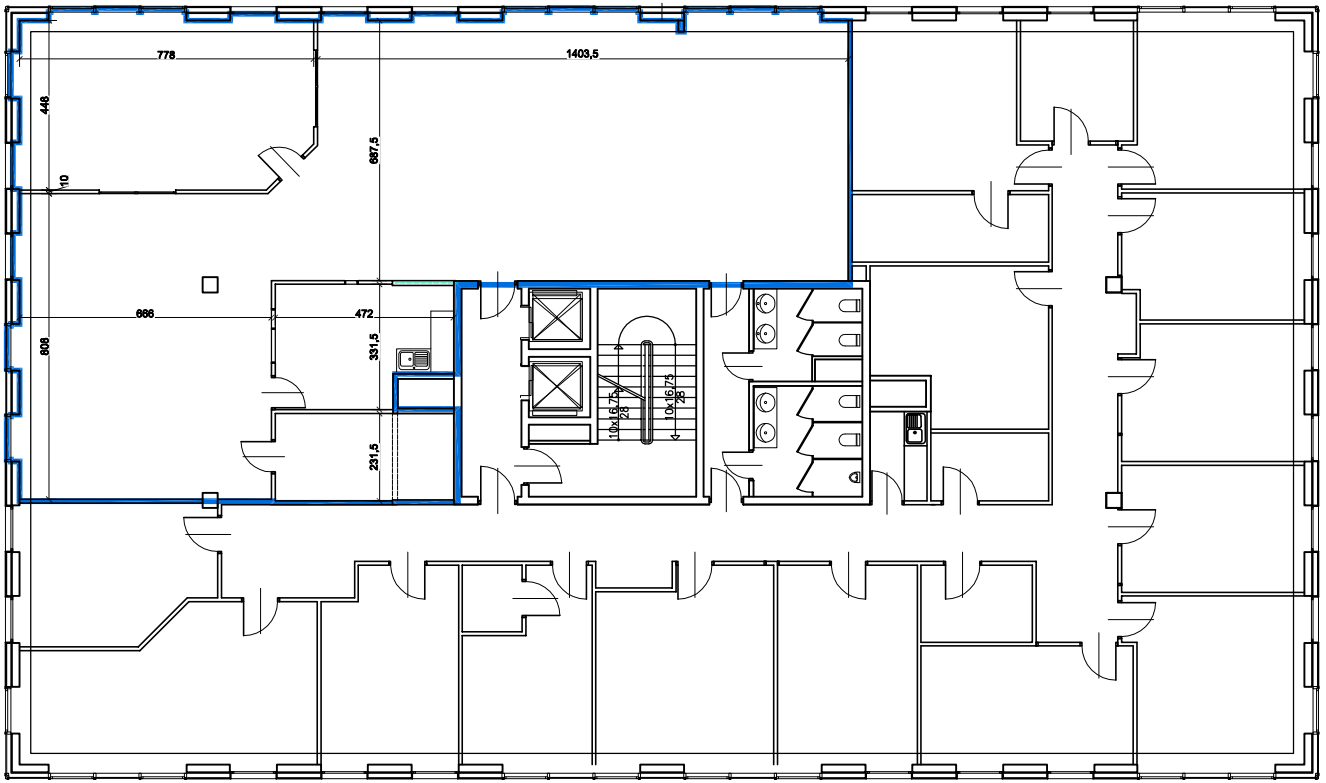

Lokalizacja w budynku

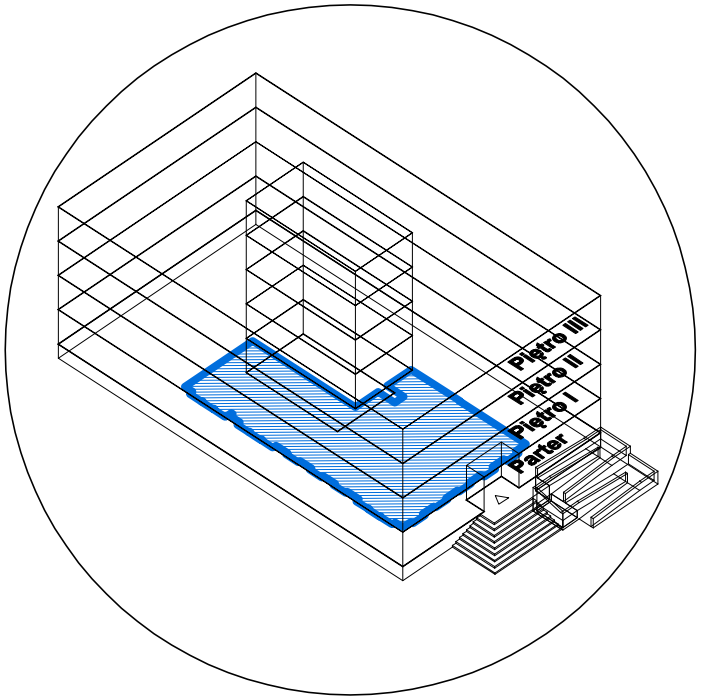

Rzut
Skala 1:200

Powierzchnia piętra 617 m2

Jerozolimske Business Park
Al. Jerozolimske 146
02-305 Warszawa

Budynek "A"
Piętro I (a)
Skala 1:200

Lokalizacja w budynku

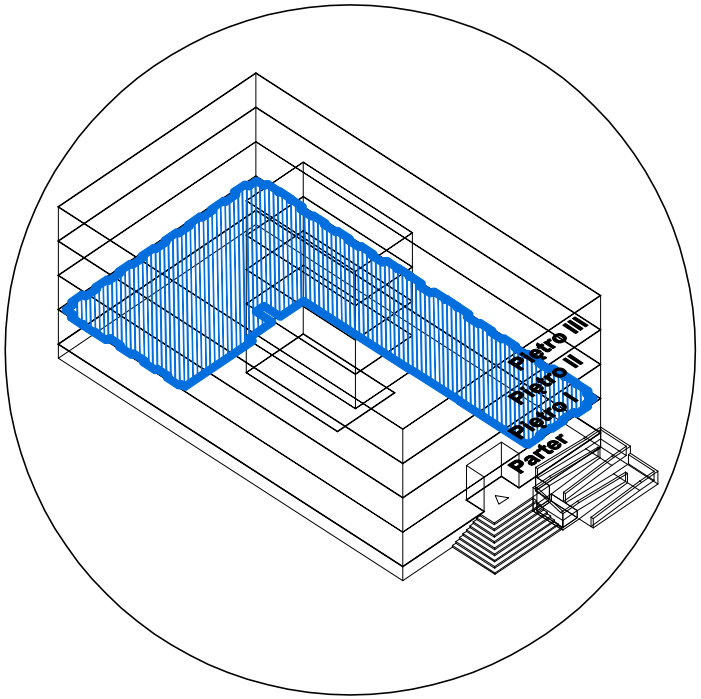

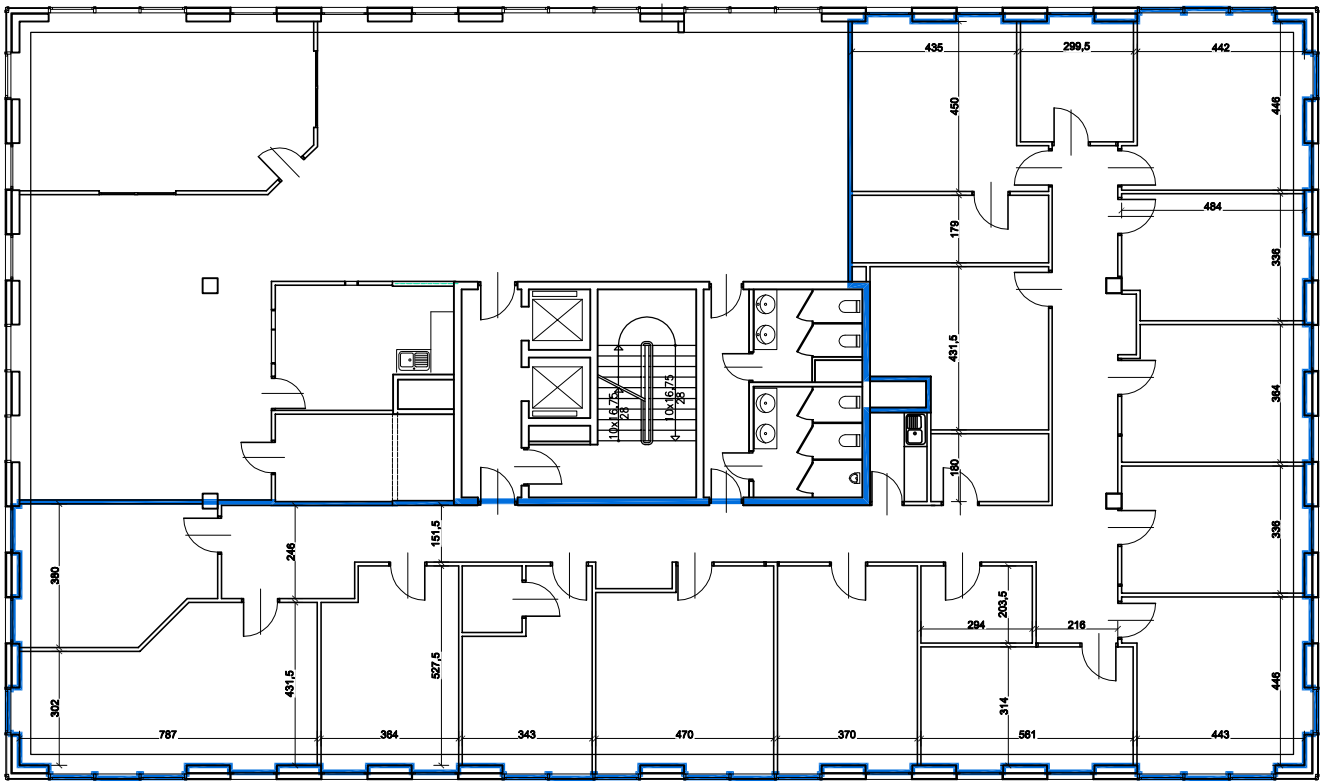

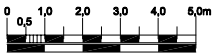

Rzut
Skala 1:200

Powierzchnia piętra 617 m2

Jerozolimske Business Park
Al. Jerozolimske 146
02-305 Warszawa

Budynek "A"
Piętro I (b)
Skala 1:200

Lokalizacja w budynku

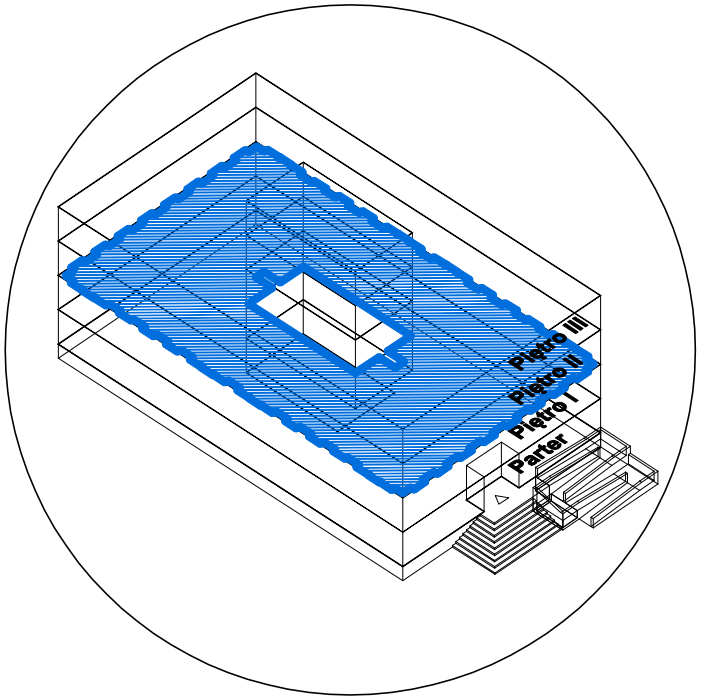

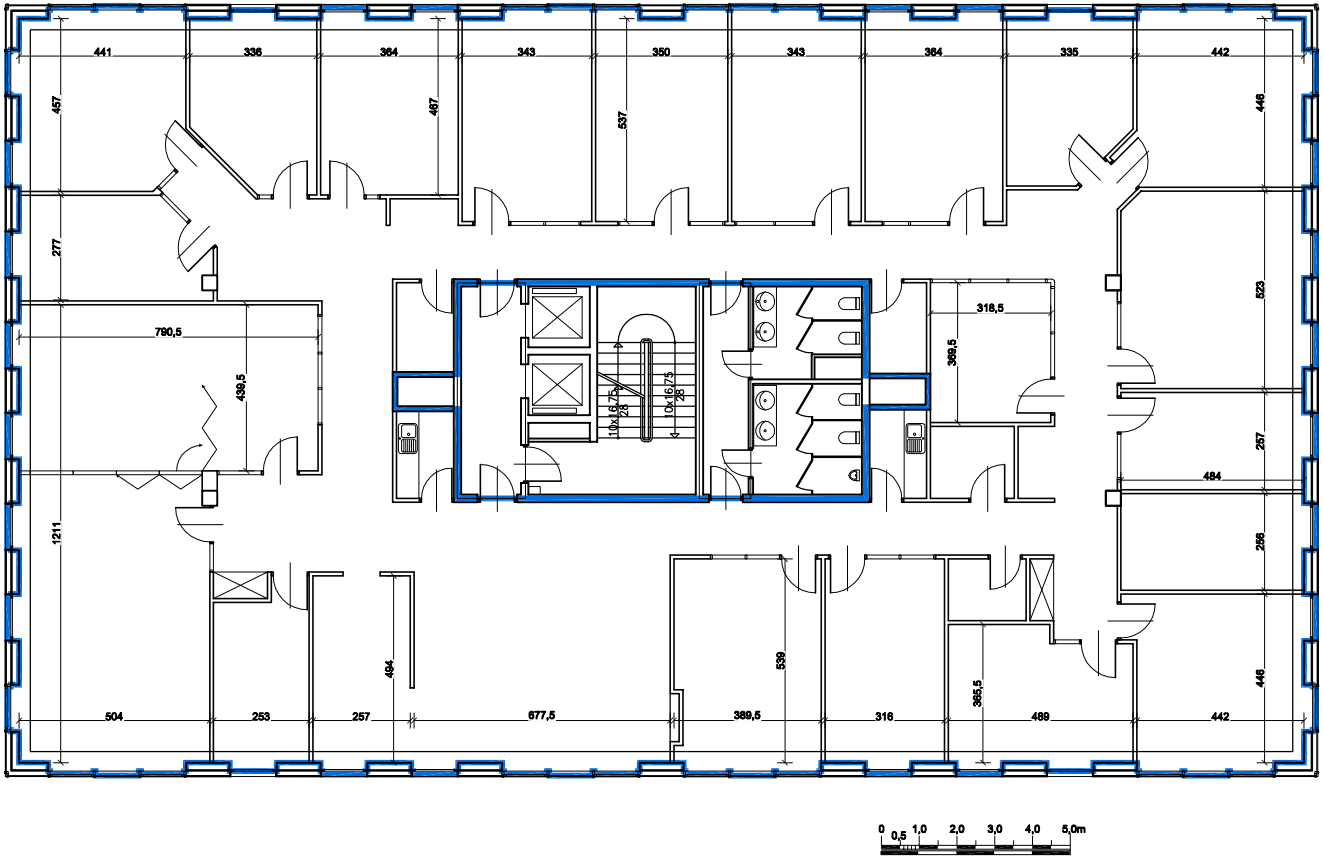

Rzut
Skala 1:200

Powierzchnia piętra 617 m2

Jerozolimske Business Park
Al. Jerozolimske 146
02-305 Warszawa

Budynek "A"
Piętro II
Skala 1:200

Lokalizacja w budynku

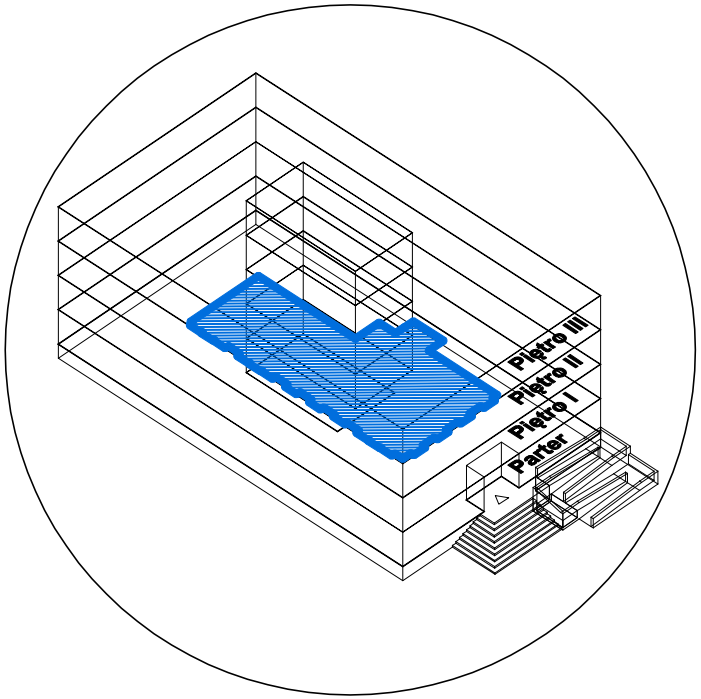

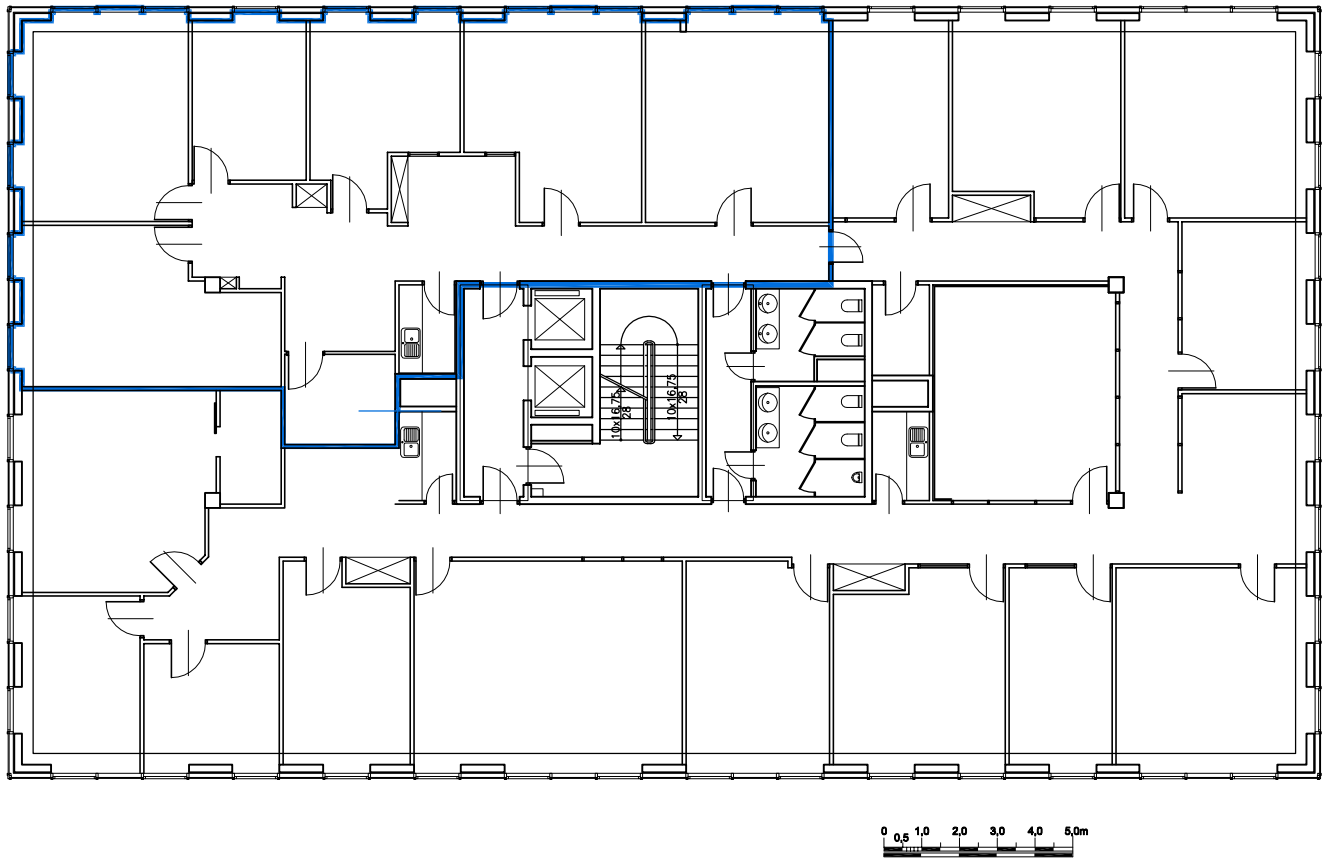

Rzut
Skala 1:200

Jerozolimske Business Park
Al. Jerozolimske 146
02-305 Warszawa

Budynek "A"
Piętro III (a)
Skala 1:200

Lokalizacja w budynku

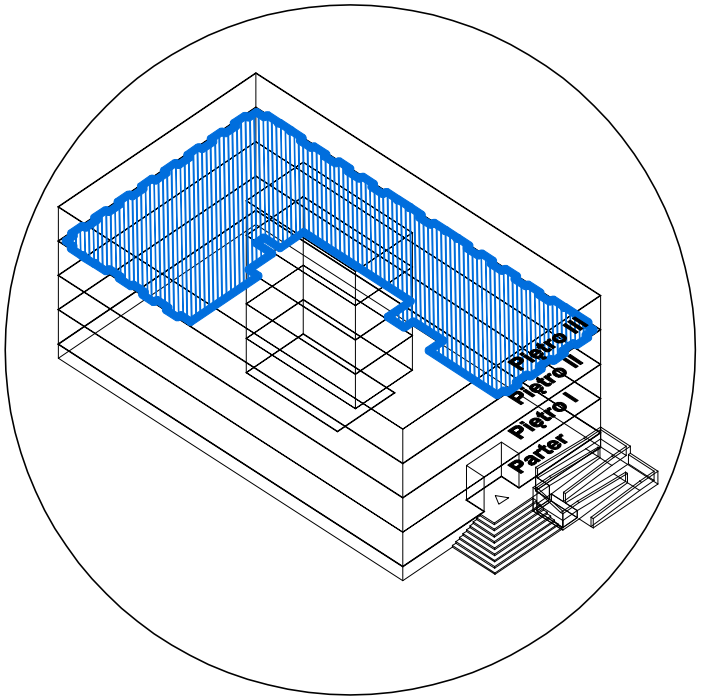

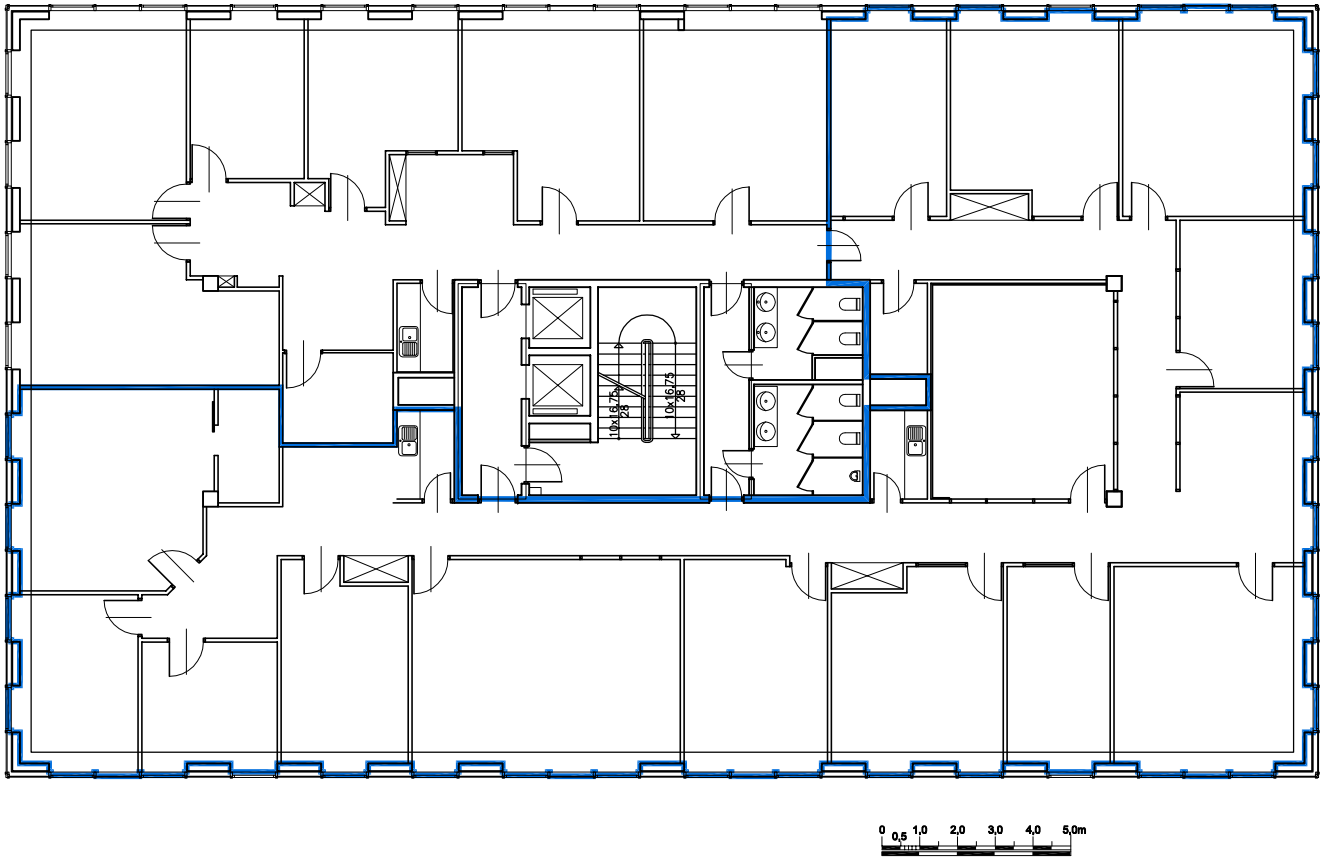

Rzut
Skala 1:200

Powierzchnia piętra 617 m2

Jerozolimske Business Park
Al. Jerozolimske 146
02-305 Warszawa

Budynek "A"
Piętro III (b)
Skala 1:200